

### Non-Refrigerated Service Case

- NR3640DSV
- NR4840DSV

Lengths include end panels  
 35-3/4"L x 33"D x 39-5/8"H  
 47-3/4"L x 33"D x 39-5/8"H



#### STANDARD FEATURES

- NOTE: Contact Factory for lead time
- (1) Level of clear glass shelving removable and adjustable on 1" centers
- LED top & shelf lights
- One piece formed ABS plastic tub
- One year parts & labor warranty
- Vertical, fixed front & side uv bonded frameless glass

| Features           | Standard   | Options   |
|--------------------|--|---|
| EXTERIOR COLOR     | <input type="checkbox"/> Black   | <input type="checkbox"/> Painted (non-stock colors, specify RAL#)<br><input type="checkbox"/> Painted (stock colors, specify RAL#)<br><input type="checkbox"/> Stainless steel        |
| INTERIOR COLOR     | <input type="checkbox"/> Black   | <input type="checkbox"/> NOTE: Interior color must be FDA & NSF approved<br><input type="checkbox"/> Painted (stock colors, specify RAL#)<br><input type="checkbox"/> Stainless steel |
| PANEL EXTERIOR     | <input type="checkbox"/> Laminated (non-premium) Confirm pattern/grain direction | <input type="checkbox"/> Laminated (premium) Confirm pattern/grain direction<br><input type="checkbox"/> Stainless steel  |
| BASE SUPPORT       | <input type="checkbox"/> Adjustable, locking casters (n/a w/ remote ref.)        | <input type="checkbox"/> 6"H stainless steel legs   |
| END PANEL LEFT     | <input type="checkbox"/> Full end panel  | <input type="checkbox"/> No end panel   |
| END PANEL RIGHT    | <input type="checkbox"/> Full end panel  | <input type="checkbox"/> No end panel   |
| LOWER FRONT PANEL  | <input type="checkbox"/> Black   | <input type="checkbox"/> Painted (stock colors, specify RAL#)<br><input type="checkbox"/> Stainless steel   |
| LOWER REAR PANEL   | <input type="checkbox"/> Black   | <input type="checkbox"/> Painted (stock colors, specify RAL#)<br><input type="checkbox"/> Stainless steel   |
| UPPER REAR         | <input type="checkbox"/> Clear glass rear sliding doors                          | <input type="checkbox"/> Reflective glass rear sliding doors  |
| LIGHTS             | <input type="checkbox"/> LED 3500K w/ frosted lens                               | <input type="checkbox"/> LED 3000K w/ frosted lens<br><input type="checkbox"/> LED 4000K w/ frosted lens  |
| ELECTRICAL CONNECT | <input type="checkbox"/> 12" straight blade power cord                           | <input type="checkbox"/> 12" locking power cord<br><input type="checkbox"/> Electrical leads (non-refrigerated)   |
| MISCELLANEOUS      |  | <input type="checkbox"/> 14.5" Base height extension<br><input type="checkbox"/> Rear door lock<br><input type="checkbox"/> Second year parts & labor warranty                        |

**Option Notes:** 1 - Cannot be combined w/ 6"H legs

# Reveal®

## Product Specifications

|  |   |                                  |
|--|---|----------------------------------|
| <b>Intended Environment:</b> Type I - Designed to operate in ambient conditions of 75°F with 55% relative humidity unless noted otherwise in system information below. |   |                                  |
| <b>Zone</b>  | <b>Intended Product To Be Displayed</b> | <b>Warmest Avg Prod Temp ° F</b> |
| All  | Unpackaged non-refrigerated products    | Ambient                          |

PLAN VIEW

SIDE VIEW

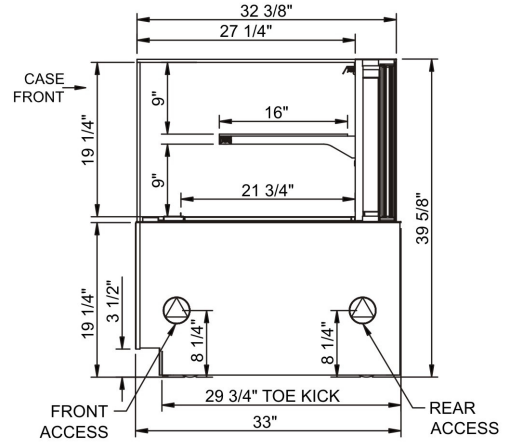
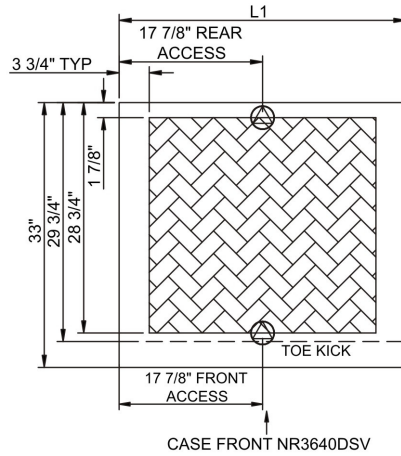
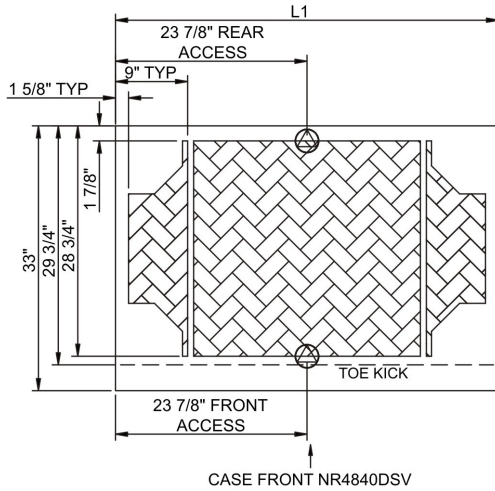

**NOTE: ALL DIMENSIONS APPROXIMATE**

- ELECTRICAL JUNCTION BOX (SUPPLIED WITH 6" LEADS OR POWER CORD).
- LOCATION OF DRAIN TUBE FOR REMOTE REF. ONLY (SUPPLIED WITH 3/4" OR 1 1/2" PVC TUBE).

- REFRIGERATION LINE CONNECTION.
- REMOTE FLOOR SINK & UTILITIES ACCESS AREA.

- SELF-CONTAINED CASE SERVICE ACCESS AREA.
- DRY CASE SERVICE ACCESS AREA.

| Model Technical Specifications |     |       |     |                      |            |         |          |       |       |           |     |                 |        |     |     |
|--------------------------------|-----|-------|-----|----------------------|------------|---------|----------|-------|-------|-----------|-----|-----------------|--------|-----|-----|
| Model                          | L"  | L1"   | L2" | System Circuit Volts | Phs        | Freq    | Amps *** | Watts | Wires | NEMA Plug | SST | BTUH            | Est Wt |     |     |
| NR3640DSV                      | N/A | 35.75 | .00 | Ambient              | Circuit #1 | 110-120 | 1        | 60    | 0.70  | 8         | 2+G | 5-15P or L5-15P | N/A    | N/A | 650 |
| NR4840DSV                      | N/A | 47.75 | .00 | Ambient              | Circuit #1 | 110-120 | 1        | 60    | 0.70  | 11        | 2+G | 5-15P or L5-15P | N/A    | N/A | 850 |

\*\*\* Does not include electric defrost on freezer models.

**Important Notes:**

- 1) ELECTRICAL NOTE: If GFCI is required, a GFCI breaker MUST be used in lieu of a GFCI receptacle

**Regulatory Approvals:**

All Models ETL Listed to UL 65  
ETL Sanitation to NSF 2

